

TOP VIEW

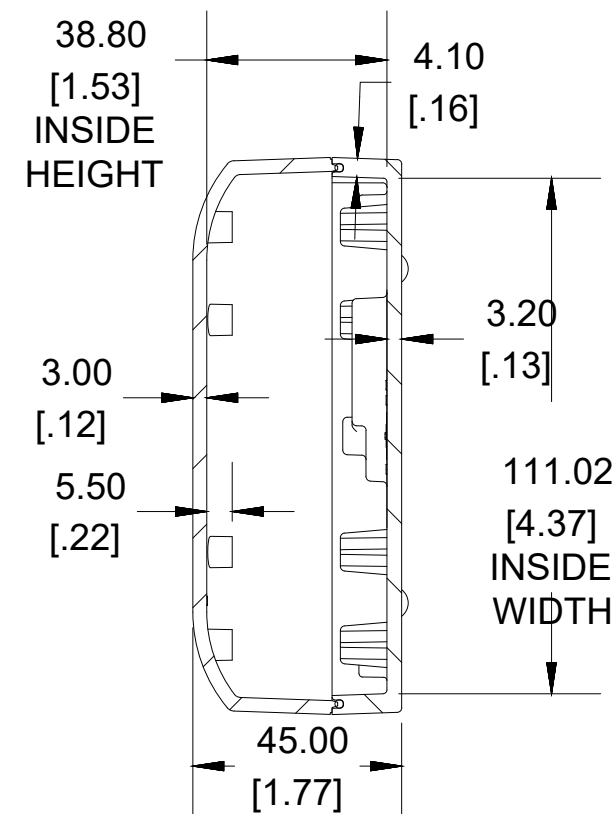

SECTION A-A
END VIEW

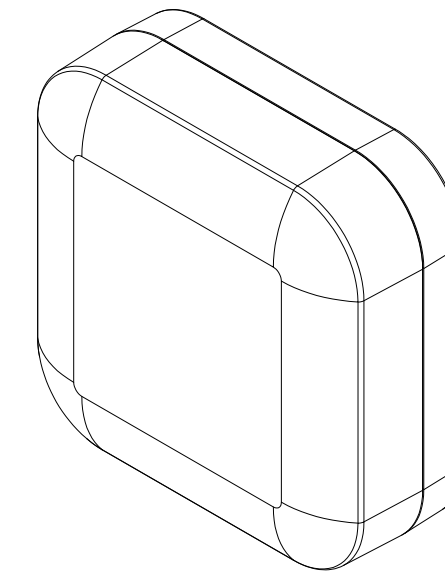

POLYCARBONATE
VERSION ONLY



FILE #E65324
TYPE 4,4X,6,6P

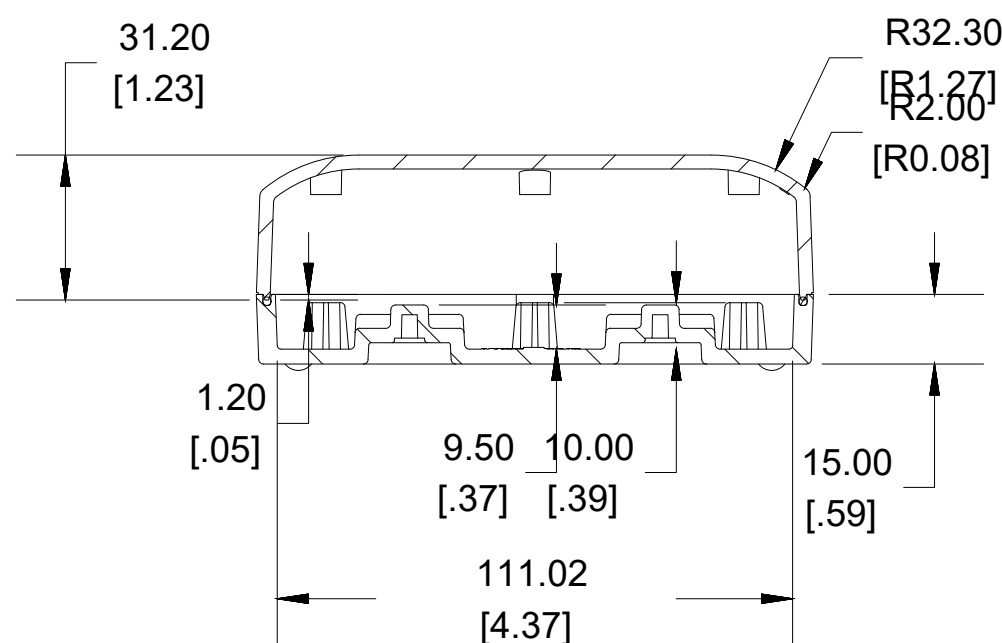

SECTION B-B
SIDE VIEW

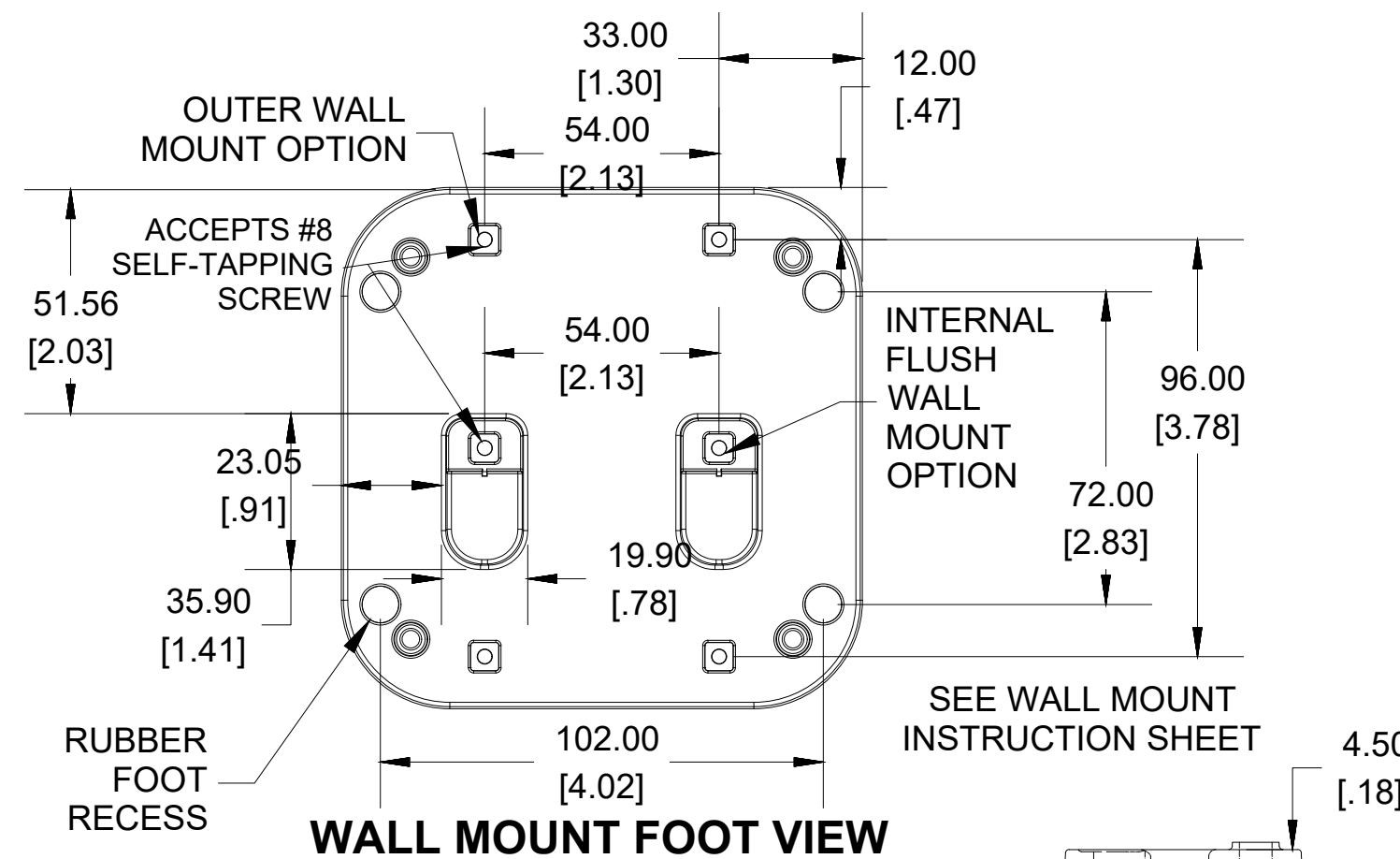

WALL MOUNT FOOT VIEW

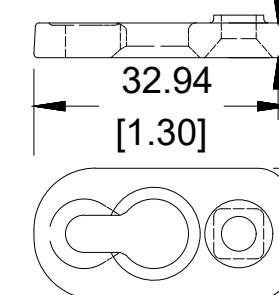

WALL MOUNT
FOOT

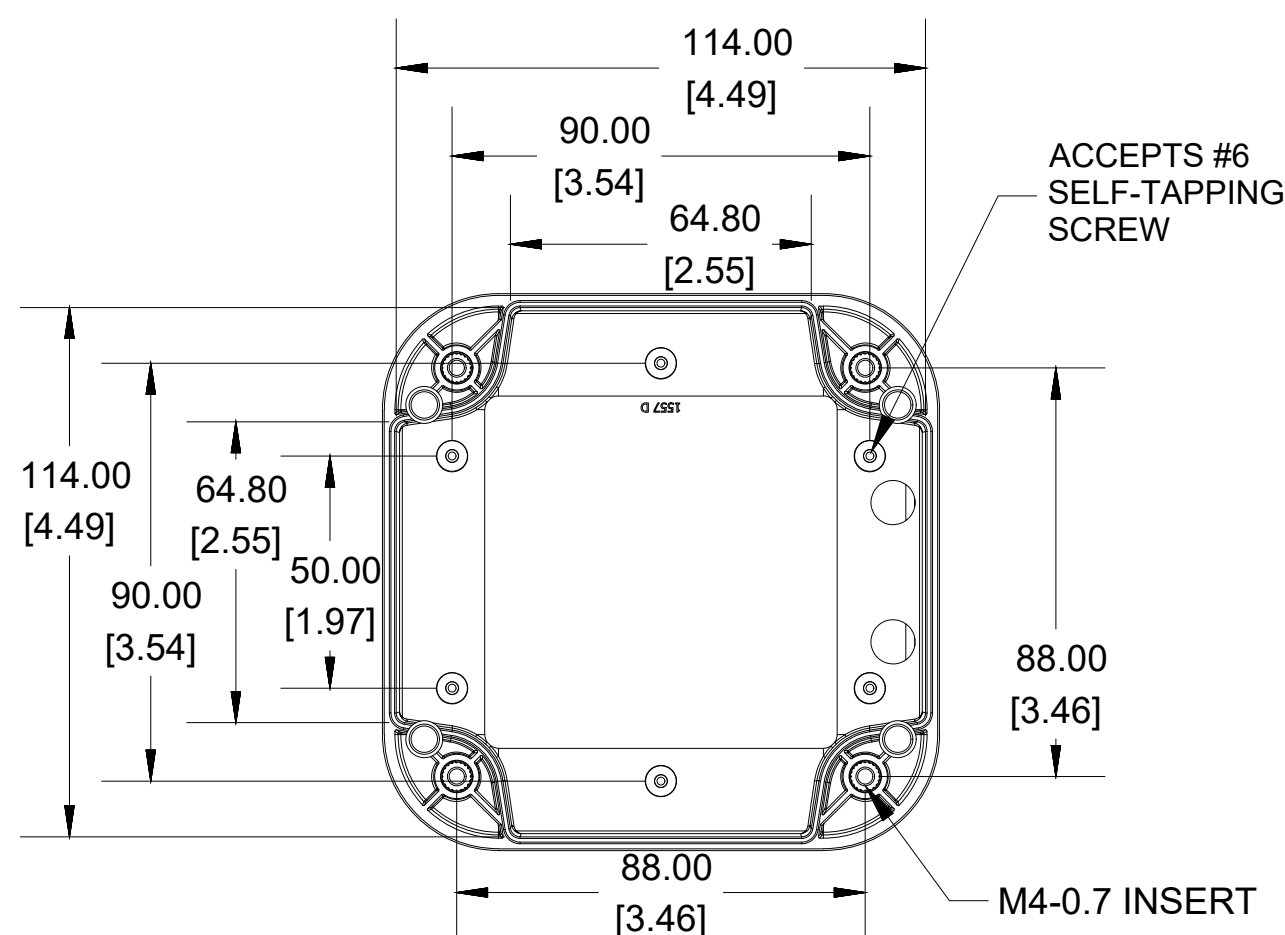

INSIDE LID

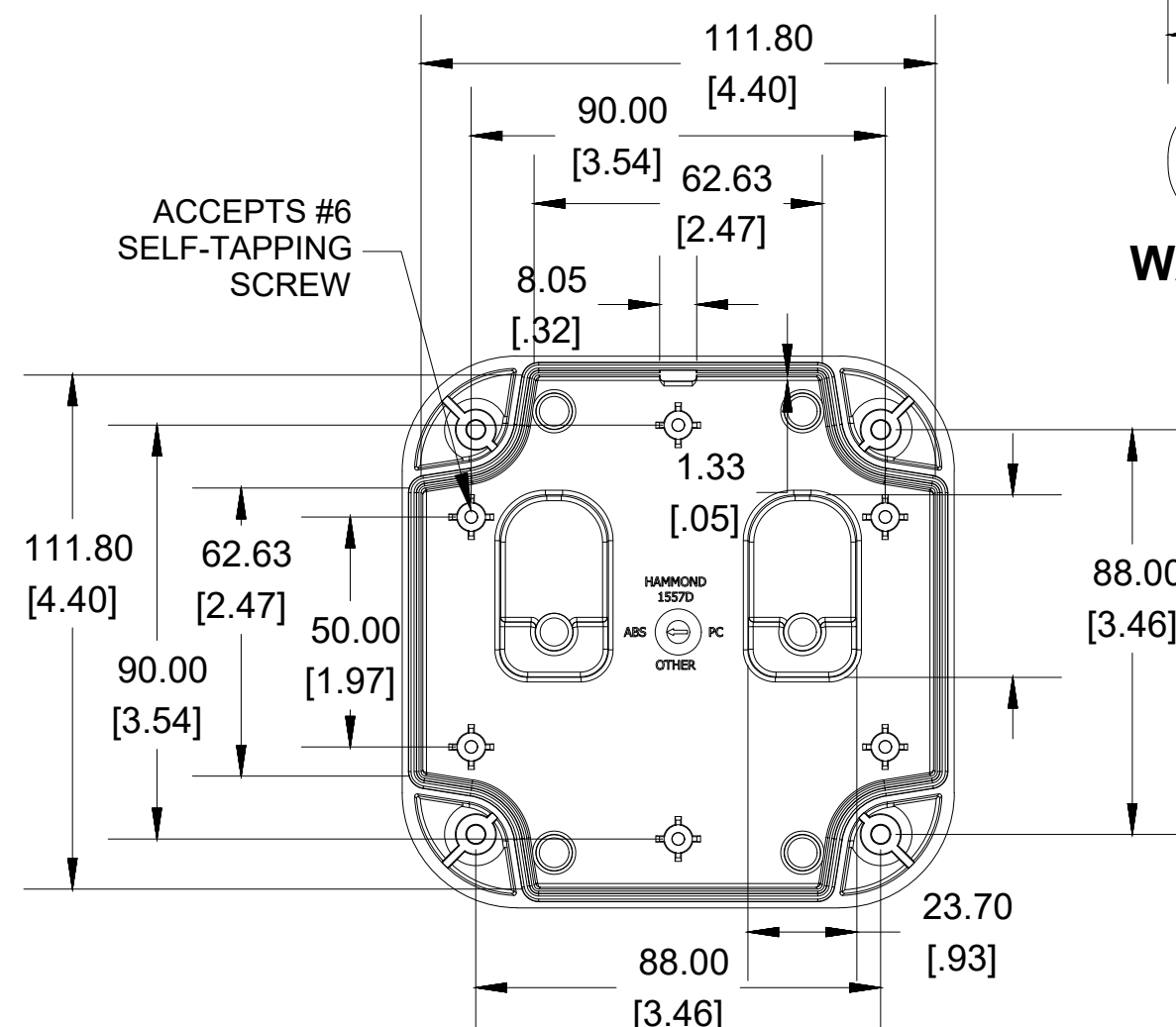

INSIDE BOX

Dimensions:
mm
[inches]

Enclosures can be Factory Modified (Milling, Drilling, Printing etc.)
Contact Factory (modshop@hammfg.com) for quotes
Solid models of this enclosure available in .stp or .x_t.
(Part number and text placement/orientation on our products are subject to change,
we do not recommend using them as a locating reference for modification purposes)

NOTE

Purchased assembly includes box, lid, 4 cover screws, preformed silicone gasket, 4 rubber feet, 4 wall mount foot screws, and 4 wall mount feet.
General Purpose ABS version is not UL approved. (Matl UL94 - HB)
Polycarbonate version is UL 508A approved. (Matl UL94 - 5VA @ 3mm)

Recommended Cover Screw Torque - 71-85 ozf-in (50-60 cN-m)

1557

1557D Enclosure

General Purpose ABS Black Enclosure

1557DBK

General Purpose ABS Grey Enclosure

1557DGY

Polycarbonate Black Enclosure

1557D2BK

Polycarbonate Grey Enclosure

1557D2GY

ACCESSORIES

Silicone Pre-formed Gasket Black (Pkg 2)

1557DGASKET

Clear Rubber Feet (Pkg 24)

1421T6CL

Stainless Steel Cover Screws
[M4-0.7 X 20mm] (Pkg 50)

SC576-50

Steel P.C.Board Screw
[#6 X 1/4" Self Tapping] (Pkg 50)

SC526-50

Stainless Steel Wall Mount foot Screw
[#8 X 3/8" Self Tapping] (Pkg 50)

SC556-50

Wall Mout Foot Kit
[wall mount foot] (Pkg 24)
[#8 X 3/8" Self Tapping] (Pkg 24)

General Purpose ABS Grey

1557FOOTGY-24

General Purpose ABS Black

1557FOOTBK-24

POLYCARBONATE Grey

1557FOOT2GY-24

POLYCARBONATE Black

1557FOOT2BK-24

1557D

www.hammondmfg.com