

DETAIL C  
(2X)

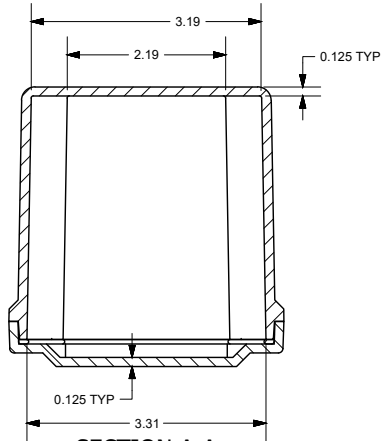

SECTION A-A

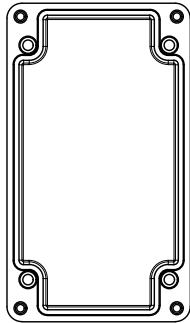

PRODUCT LABEL DETAIL  
(BOX)

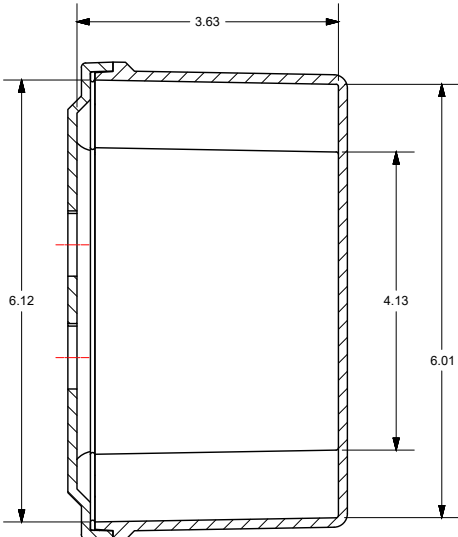
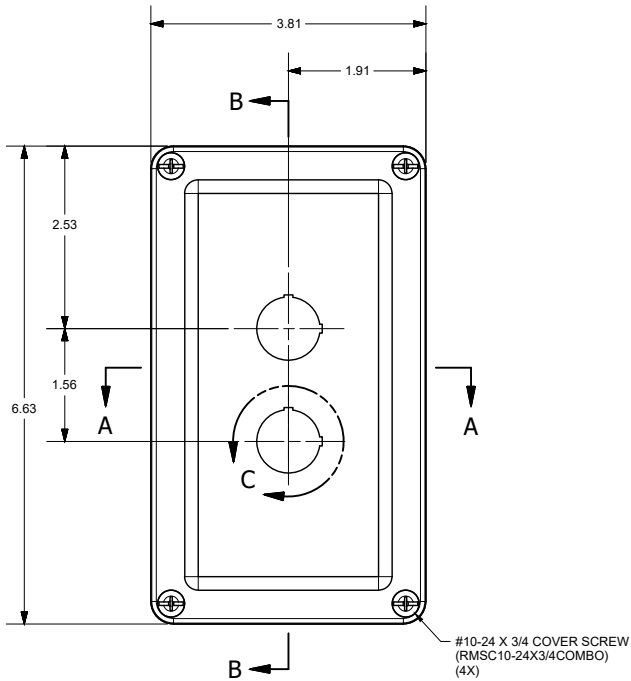
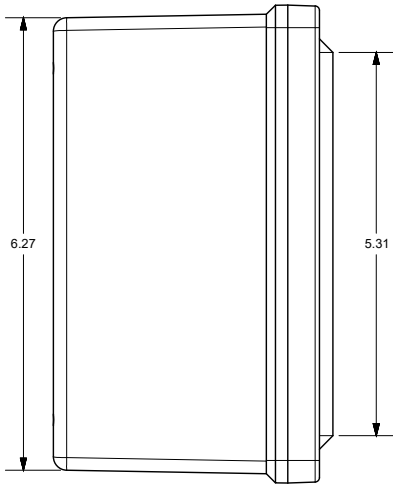
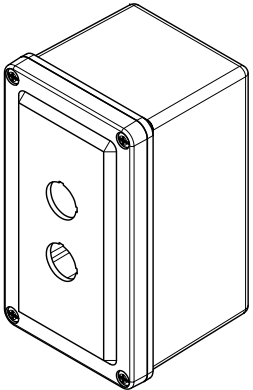

SECTION B-B

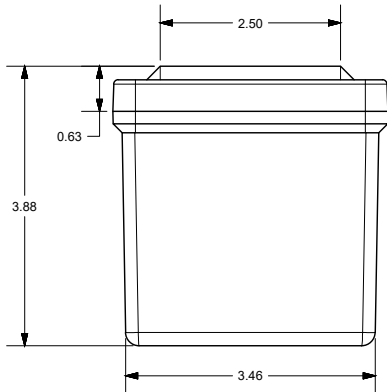
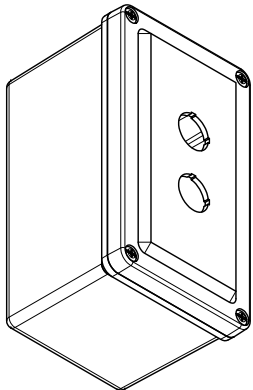
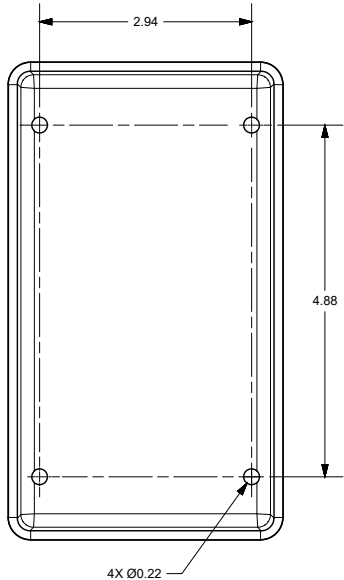

END USER NOTES:  
1. TORQUE COVER SCREWS TO 20-24 IN.-LBS. TO MAINTAIN RATINGS

THIS DRAWING IS THE SOLE AND EXCLUSIVE  
PROPERTY OF ROBROY ENCLOSURES.  
NO PART OF THIS DRAWING MAY BE  
REPRODUCED, DISTRIBUTED, OR PUBLICALLY  
DISPLAYED IN ANY FORM OR BY ANY MEANS  
WITHOUT THE EXPRESS WRITTEN  
PERMISSION OF ROBROY ENCLOSURES.  
ALL RIGHTS RESERVED  
UNDER THE COPYRIGHT LAWS.  
COPYRIGHT © 2017 ROBROY ENCLOSURES

SPECIAL REQUIREMENTS

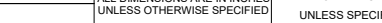
|   |             |                       |     |   |          |   |  |                |                |
|---|-------------|-----------------------|-----|---|----------|---|--|----------------|----------------|
| NEMA 250: TYPE 1, 3R, 4X, 6P, 12<br>IEC 60529: IP66, IP67, IP68<br>COLOR: GLACIER GRAY (WPR3013)<br>COLOR STANDARD: PANTONE 428 C |             | STANDARD P/N: CO2PB22 |     | ALL DIMENSIONS ARE IN INCHES<br>UNLESS OTHERWISE SPECIFIED                            |          | TOLERANCES<br>UNLESS SPECIFIED  |  | .XX<br>± 0.03  | XXX<br>± 0.010 |
| MATERIAL: FIBERGLASS REINFORCED POLYESTER (FRP)   |             |                       |     |  |          | <b>Robroy Enclosures</b><br>500 Maple Street<br>Belding, Michigan 48809<br>Phone: 616-749-0700<br>Fax: 616-749-3378 |  |                |                |
| REVISION HISTORY  |             |                       |     |   |          |   |  |                |                |
| REV   | DESCRIPTION | DATE                  | ENG | DRAWN BY DATE   |          | CUSTOMER  |  | DWG<br>CO2PB22 |                |
| -   | -           | -                     | -   | E91   | 05/17/17 |   |  |                |                |
| -   | -           | -                     | -   | SCALE   |          | DESCRIPTION   |  | PART NUMBER    |                |
| -   | -           | -                     | -   | DO NOT SCALE  |          | STANDARD ENCLOSURE  |  | ATCO2PB22      |                |