

SECTION A-A

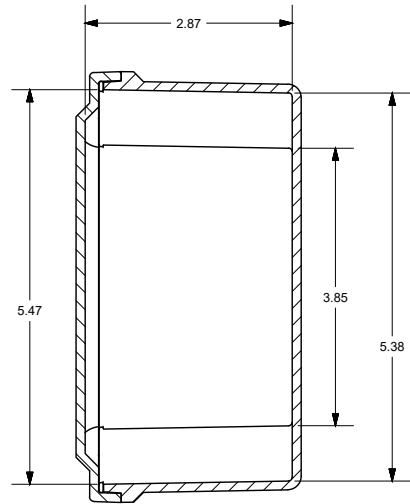

SECTION B-B

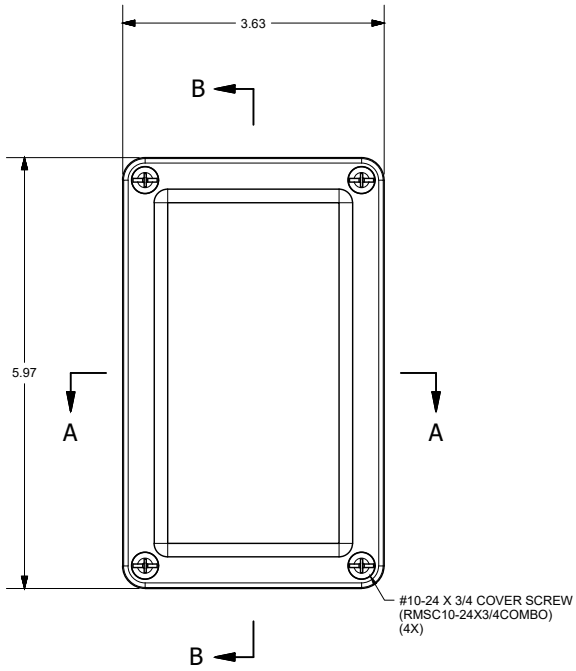
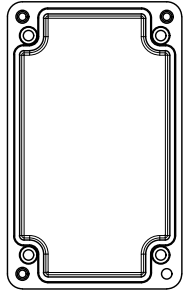

PRODUCT LABEL DETAIL  
(BOX)

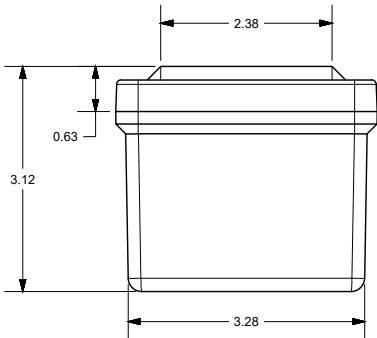
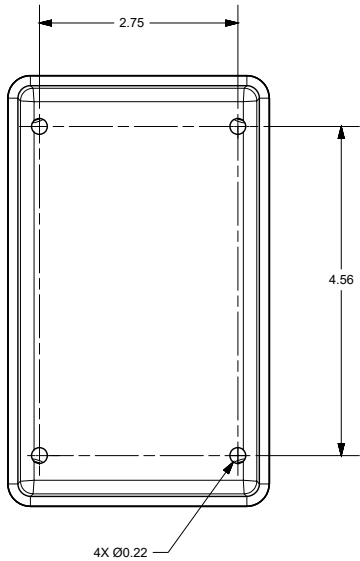
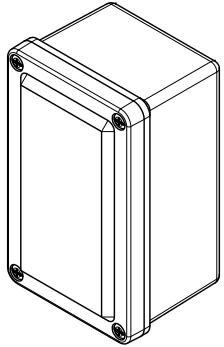

**END USER NOTES:**  
1. TORQUE COVER SCREWS TO 20-24 IN.-LBS. TO MAINTAIN RATINGS

THIS DRAWING IS THE SOLE AND EXCLUSIVE  
PROPERTY OF ROBROY ENCLOSURES.  
NO PART OF THIS DRAWING MAY BE  
REPRODUCED, DISTRIBUTED, OR PUBLICALLY  
DISPLAYED IN ANY FORM OR BY ANY MEANS  
WITHOUT THE EXPRESS WRITTEN  
PERMISSION OF ROBROY ENCLOSURES.  
ALL RIGHTS RESERVED  
UNDER THE COPYRIGHT LAWS.  
COPYRIGHT © 2017 ROBROY ENCLOSURES

**SPECIAL REQUIREMENTS**

NEMA 250: TYPE 1, 3R, 4X, 6P, 12 IEC 60529: IP66, IP67, IP68 COLOR: GLACIER GRAY (WPR3013) COLOR STANDARD: PANTONE 428 C				STANDARD P/N: CO532		ALL DIMENSIONS ARE IN INCHES UNLESS OTHERWISE SPECIFIED		TOLERANCES UNLESS SPECIFIED		.XX ± 0.03	XXX ± 0.010
CUSTOMER DWG:				<div>AttaBox</div> <div>Robroy Enclosures 500 Maple Street Belding, Michigan 48809 Phone: 616-794-0700 Fax: 616-749-3378</div>							
MATERIAL: FIBERGLASS REINFORCED POLYESTER (FRP)											
REVISION HISTORY											
REV	DESCRIPTION	DATE	ENG								
-	-	-	-								
-	-	-	-	WWW.ATTABOX.COM		<div>AttaBox</div> <div>Robroy Enclosures 500 Maple Street Belding, Michigan 48809 Phone: 616-794-0700 Fax: 616-749-3378</div>					
-	-	-	-	DRAWN BY DATE							
-	-	-	-	E91	05/16/17						
-	-	-	-	CUSTOMER							
-	-	-	-	DWG CO532							
-	-	-	-	SCALE DO NOT SCALE		DESCRIPTION STANDARD ENCLOSURE		PART NUMBER ATCO532			

**Robroy Enclosures**  
500 Maple Street  
Belding, Michigan 48809  
Phone: 616-794-0700  
Fax: 616-749-3378