

DETAIL C
(5X)

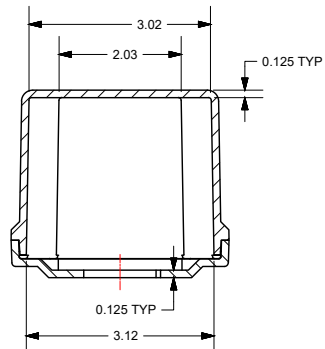

SECTION A-A

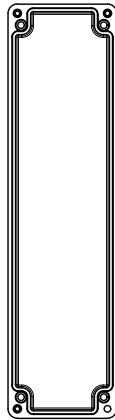

PRODUCT LABEL DETAIL
(BOX)

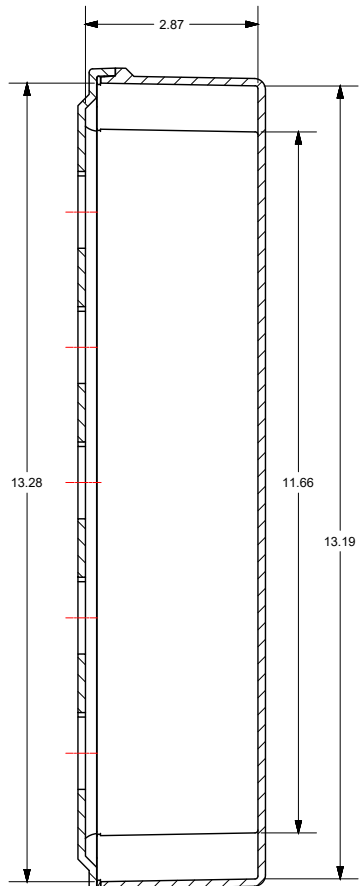
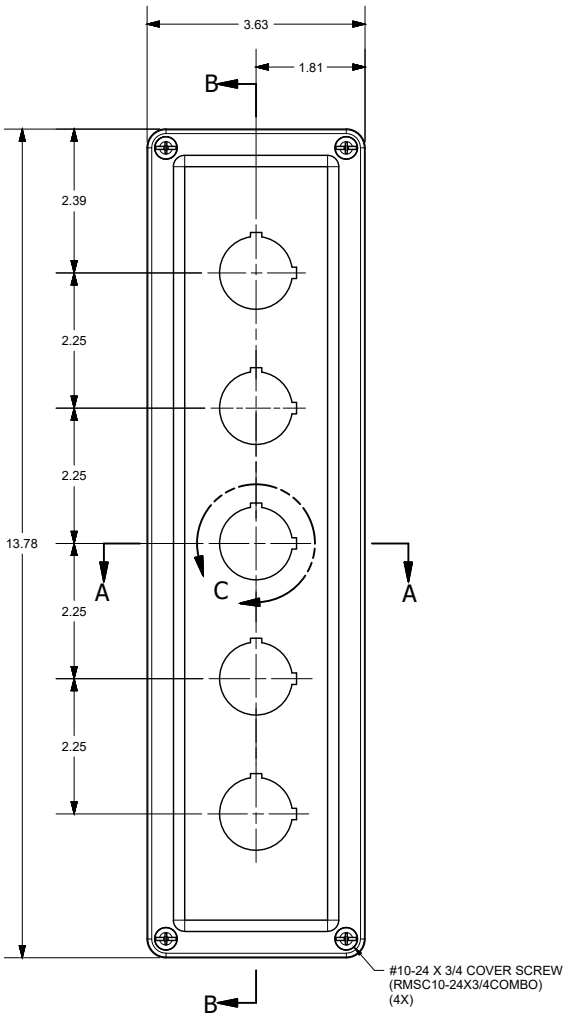
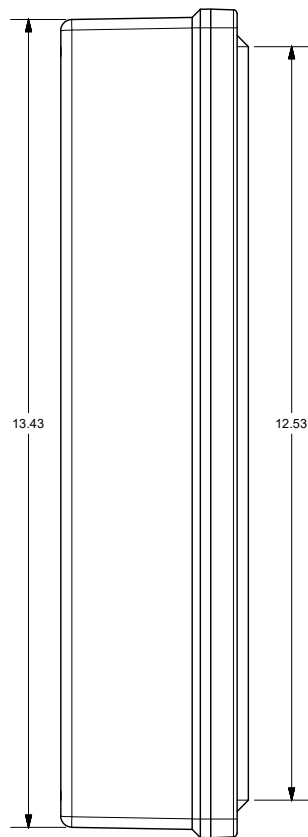
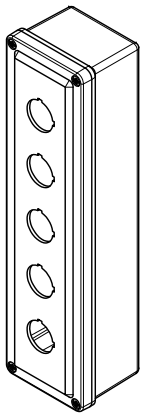

SECTION B-B

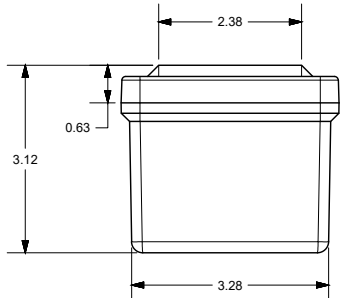

END USER NOTES:
1. TORQUE COVER SCREWS TO 20-24 IN.-LBS. TO MAINTAIN RATINGS

THIS DRAWING IS THE SOLE AND EXCLUSIVE
PROPERTY OF ROBROY ENCLOSURES.
NO PART OF THIS DRAWING MAY BE
REPRODUCED, DISTRIBUTED, OR PUBLICALLY
DISPLAYED IN ANY FORM OR BY ANY MEANS
WITHOUT THE EXPRESS WRITTEN
PERMISSION OF ROBROY ENCLOSURES.
ALL RIGHTS RESERVED.
UNDER THE COPYRIGHT LAWS.
COPYRIGHT © 2017 ROBROY ENCLOSURES

SPECIAL REQUIREMENTS

NEMA 250: TYPE 1, 3R, 4X, 6P, 12 IEC 60529: IP66, IP67, IP68 COLOR: GLACIER GRAY (WPR3013) COLOR STANDARD: PANTONE 428 C		STANDARD P/N: CO5PB		ALL DIMENSIONS ARE IN INCHES UNLESS OTHERWISE SPECIFIED		TOLERANCES UNLESS SPECIFIED		.XX ± 0.03	XXX ± 0.010
MATERIAL: FIBERGLASS REINFORCED POLYESTER (FRP)						Robroy Enclosures 500 Maple Street Belding, Michigan 48809 Phone: 616-749-0700 Fax: 616-749-3378			
REVISION HISTORY									
REV	DESCRIPTION	DATE	ENG						
-	-	-	-						
-	-	-	-						
www.ATTABOX.COM				DRAWN BY DATE		CUSTOMER		DWG	
				E91 05/17/17				CO5PB	
				SCALE		DESCRIPTION		PART NUMBER	
				DO NOT SCALE		STANDARD ENCLOSURE		ATCO5PB	

Robroy Enclosures
500 Maple Street
Belding, Michigan 48809
Phone: 616-794-0700
Fax: 616-749-3378