

SECTION A-A

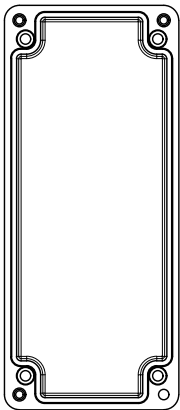

PRODUCT LABEL DETAIL
(BOX)

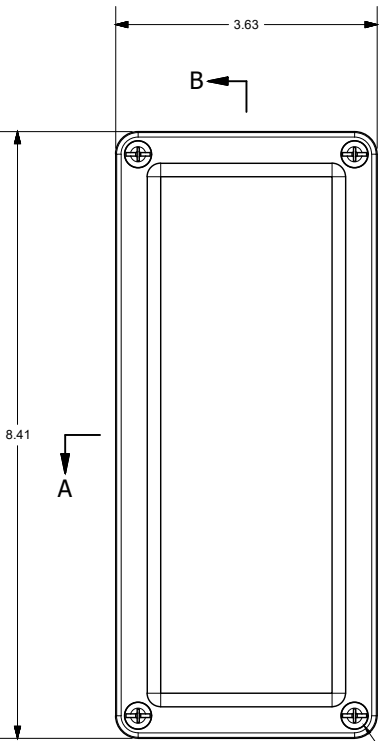
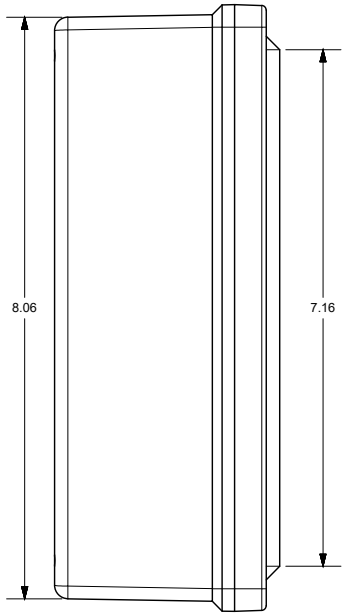
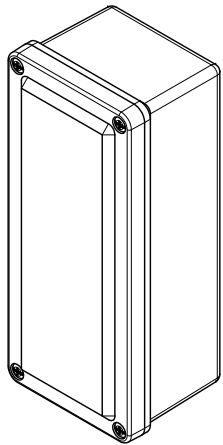

#10-24 X 3/4 COVER SCREW
(RMSC10-24X3/4COMBO)
(4X)

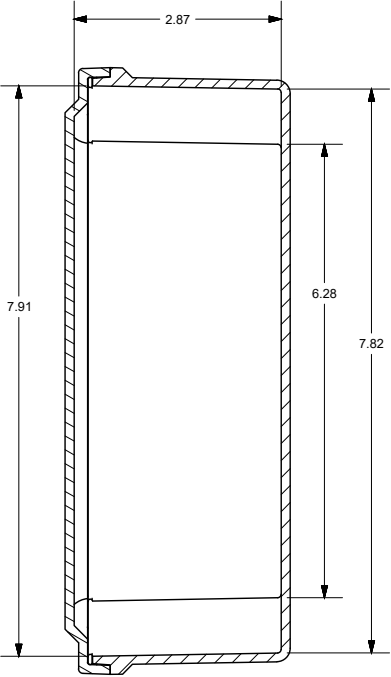

SECTION B-B

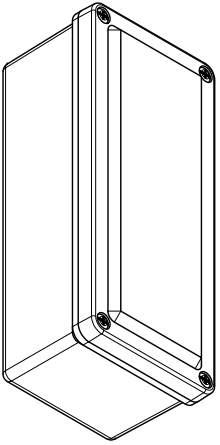
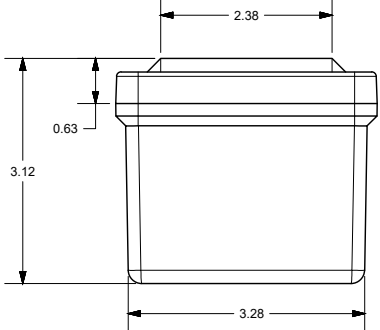
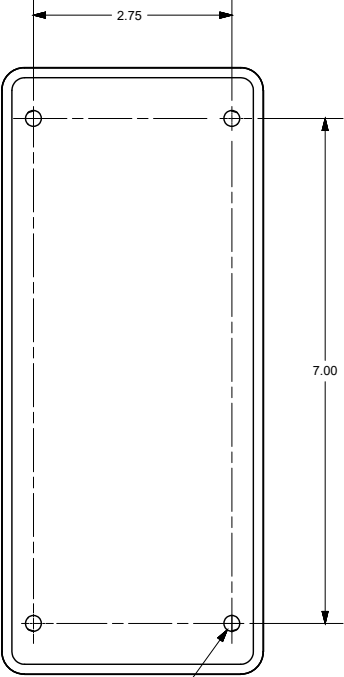

SPECIAL REQUIREMENTS

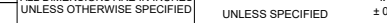
NEMA 250: TYPE 1, 3R, 4X, 6P, 12 IEC 60529: IP66, IP67, IP68 COLOR: GLACIER GRAY (WPR3013) COLOR STANDARD: PANTONE 428 C				STANDARD P/N: CO832 CUSTOMER DWG:		ALL DIMENSIONS ARE IN INCHES UNLESS OTHERWISE SPECIFIED		TOLERANCES UNLESS SPECIFIED		.XX ± 0.03		XXX ± 0.010	
MATERIAL: FIBERGLASS REINFORCED POLYESTER (FRP)										Robroy Enclosures 500 Maple Street Belding, Michigan 48809 Phone: 616-794-0700 Fax: 616-749-3378			
REVISION HISTORY													
REV	DESCRIPTION			DATE	ENG	WWW.ATTABOX.COM							
-	-			-	-	DRAWN BY		DATE	CUSTOMER				
-	-			-	-	E91		05/17/17					
-	-			-	-						DWG CO832		
-	-			-	-	SCALE		DESCRIPTION			PART NUMBER		
-	-			-	-	DO NOT SCALE		STANDARD ENCLOSURE			ATCO832		

END USER NOTES:
1. TORQUE COVER SCREWS TO 20-24 IN.-LBS. TO MAINTAIN RATINGS

THIS DRAWING IS THE SOLE AND EXCLUSIVE
PROPERTY OF ROBROY ENCLOSURES.
NO PART OF THIS DRAWING MAY BE
REPRODUCED, DISTRIBUTED, OR PUBLICALLY
DISPLAYED IN ANY FORM OR BY ANY MEANS
WITHOUT THE EXPRESS WRITTEN
PERMISSION OF ROBROY ENCLOSURES.
ALL RIGHTS RESERVED
UNDER THE COPYRIGHT LAWS.
COPYRIGHT © 2017 ROBROY ENCLOSURES



Robroy Enclosures
500 Maple Street
Belding, Michigan 48809
Phone: 616-794-0700
Fax: 616-749-3378