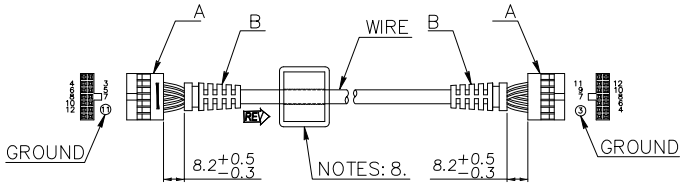

NOTES :

1. WIRE : UL2464 COMPUTER CABLE, AL−MYLAR FOIL & BRAID SHIELD TYPE, REV 28AWG, NO. OF CORE : 8, THE COLOR OF CABLE : BLACK, RATED TEMPERATURE : 80°C, RATED VOLTAGE : 300 VOLTS.
2. CIRCUIT : 3−11, 5−9, 7−7, 11−3, 4−12, 6−10, 8−8, 10−6, 12−4. GROUND CONNECTION : 11 (DRAIN WIRE) − 3 (DRAIN WIRE).
3. A : HOUSING: UL94V−1, PBT, BLACK. CURRENT RATING: 3A, VOLTAGE RATING: 250V. VENDOR P/N: 254I−K−14PD OR EQUIVALENT. TERMINAL: VENDOR P/N: 254I−T−G OR EQUIVALENT. VENDOR: JAWS OR EQUIVALENT.
4. B : FIGURE "1" (SR MODELING).
5. ASSEMBLY : FIGURE "2", FIGURE "3".
6. PACKAGE : FIGURE "4".

FIGURE "2" (ASSEMBLY DRAWING).

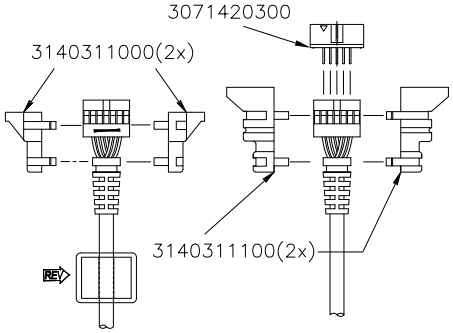

FIGURE "1"
(SR MODELING DIMENSION)

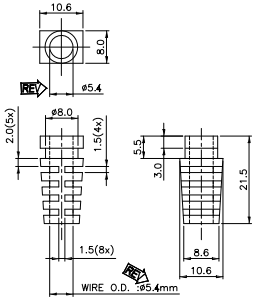

FIGURE "4" (PACKAGE)

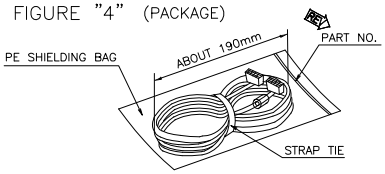

FIGURE "3" (ASSEMBLY).

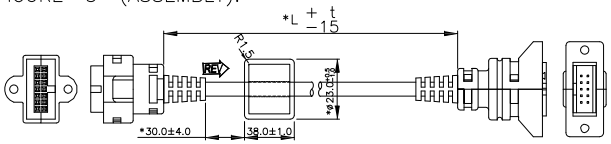

PART#	t(mm)	L(mm)	L(in)
GS−CBL2−1L	15	1000	39.4
GS−CBL2−3L	20	3000	118.1
GS−CBL2−5L	30	5000	196.8

NOTES:

1. DIMENSIONS CAN BE CHANGED BY MANUFACTURER WITHOUT NOTICE.
2. DIMENSIONS DO NOT IMPLY TOLERANCE.

GS−CBL2−3L

Units: mm [inches]

Scale: Full

DURApulse KEYPAD MOUNTING CABLE, 3m LENGTH

AUTOMATIONDIRECT.com